

# Planskizzen zur Ergänzungsvorlage

12/1759/1  
=

DG

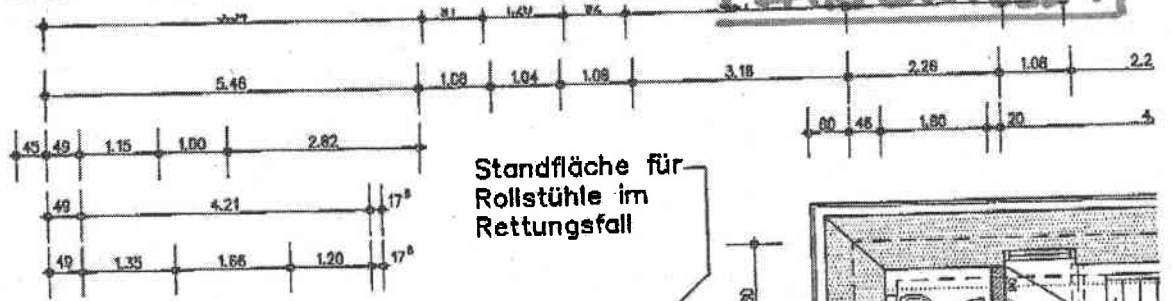

Standfläche für Rollstühle im Rettungsfall

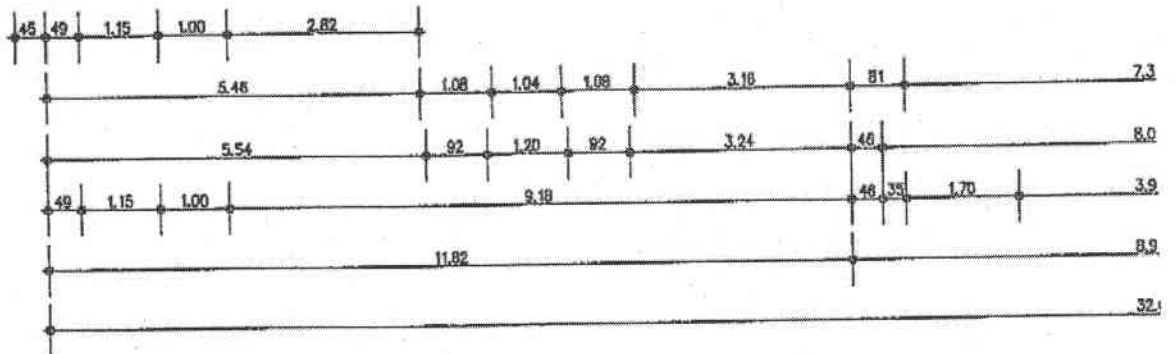
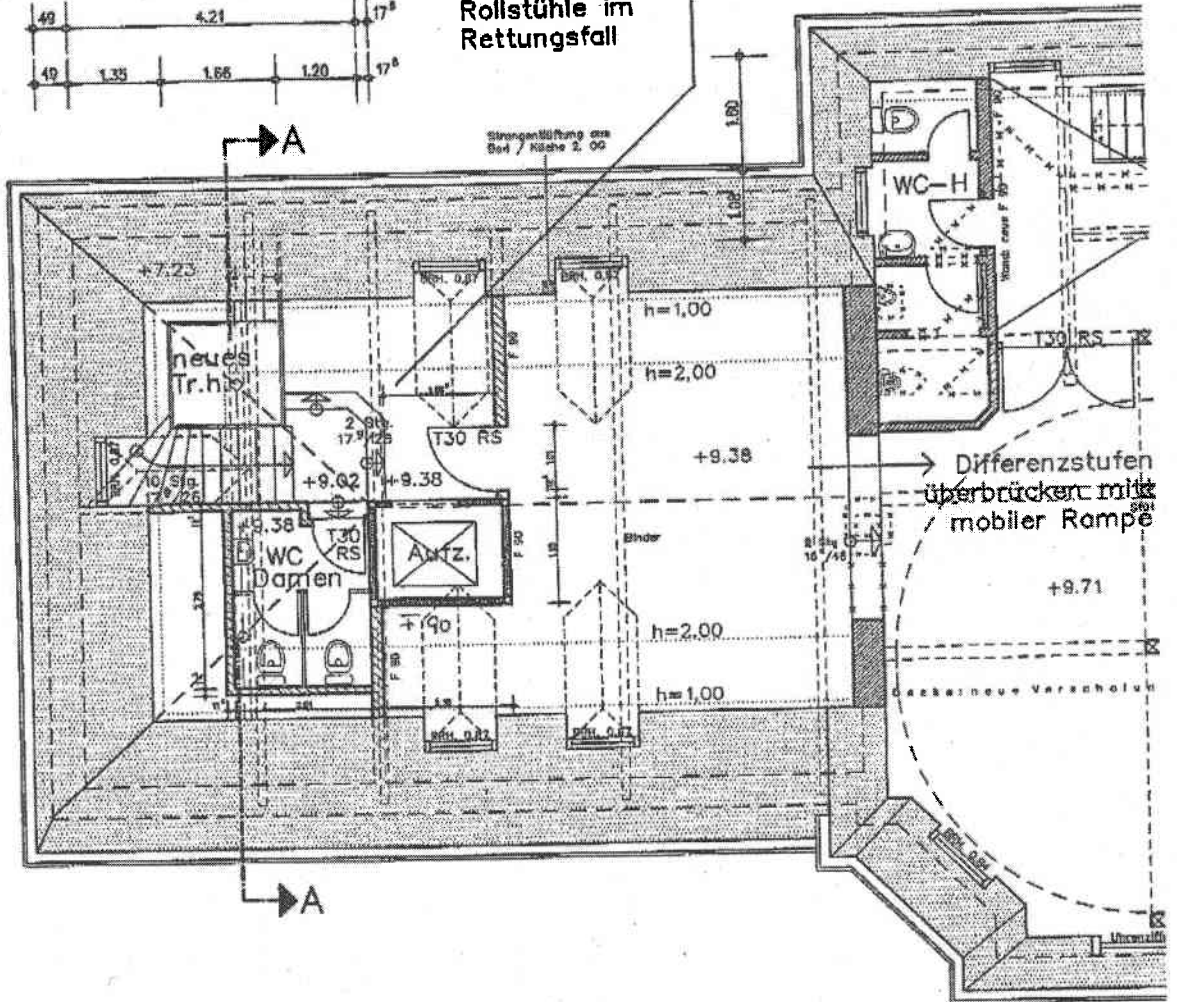
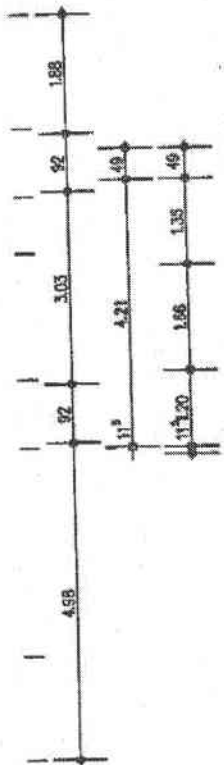

DACH

2.06

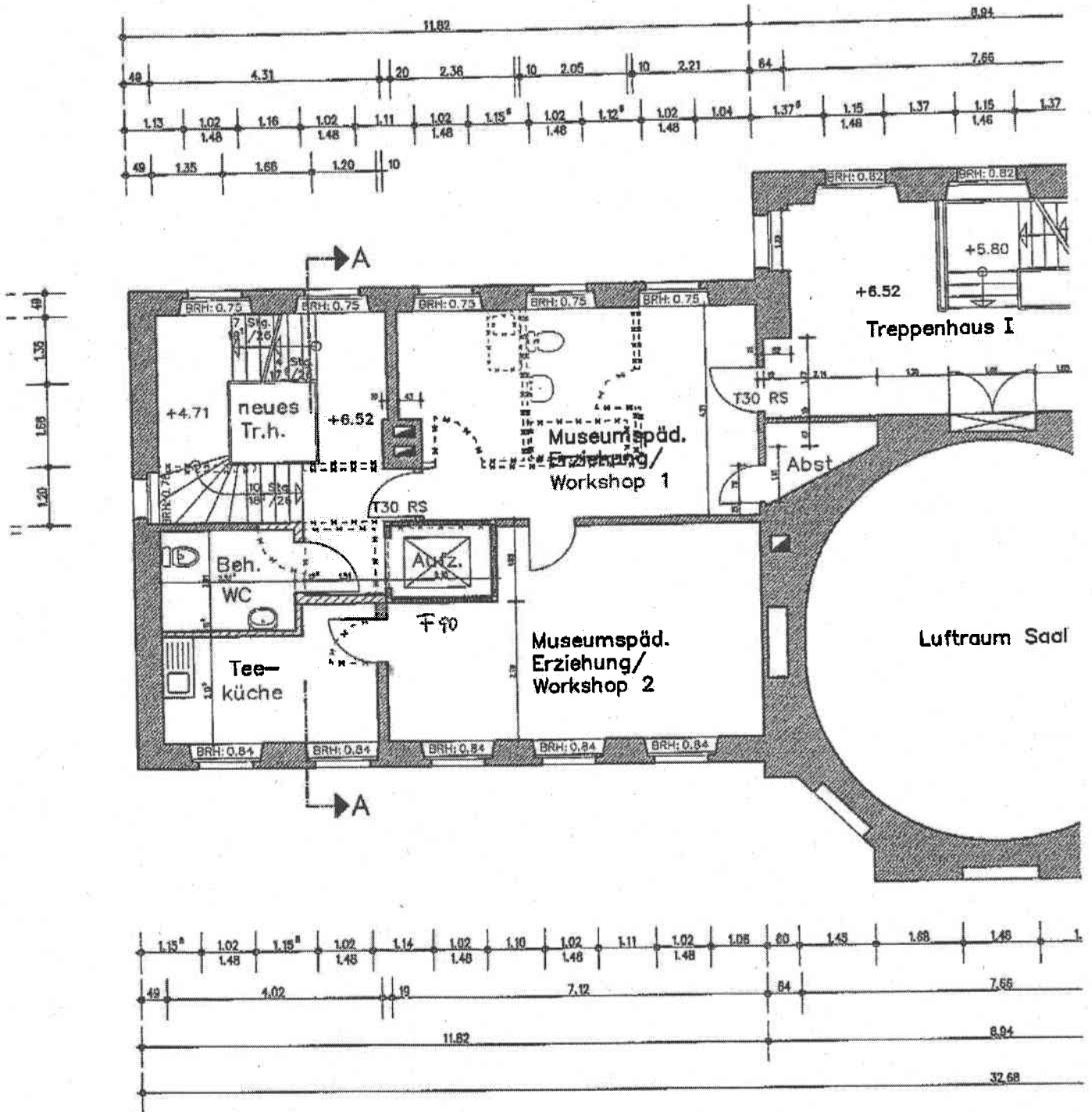

7.06

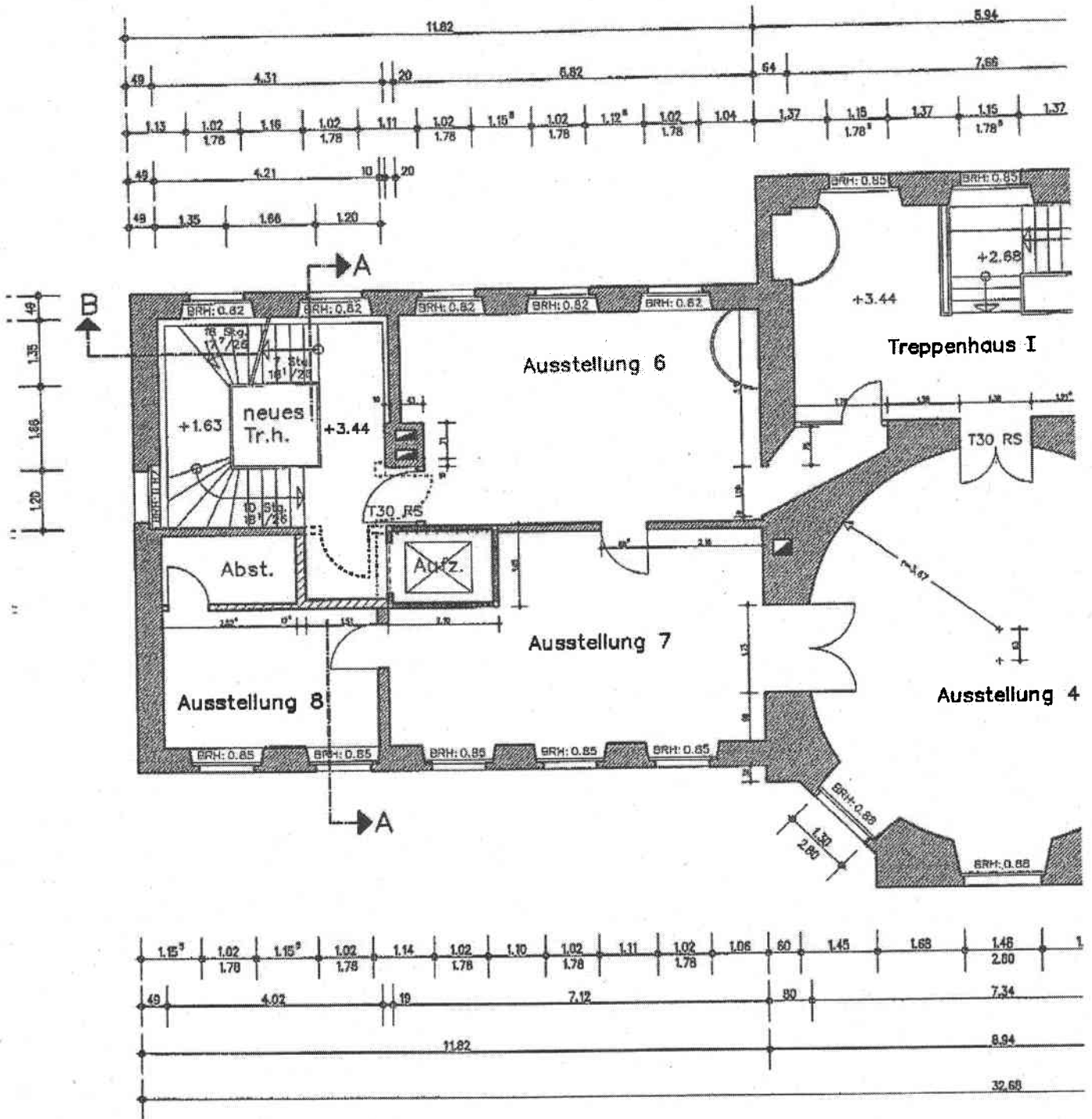

1. O B

EG

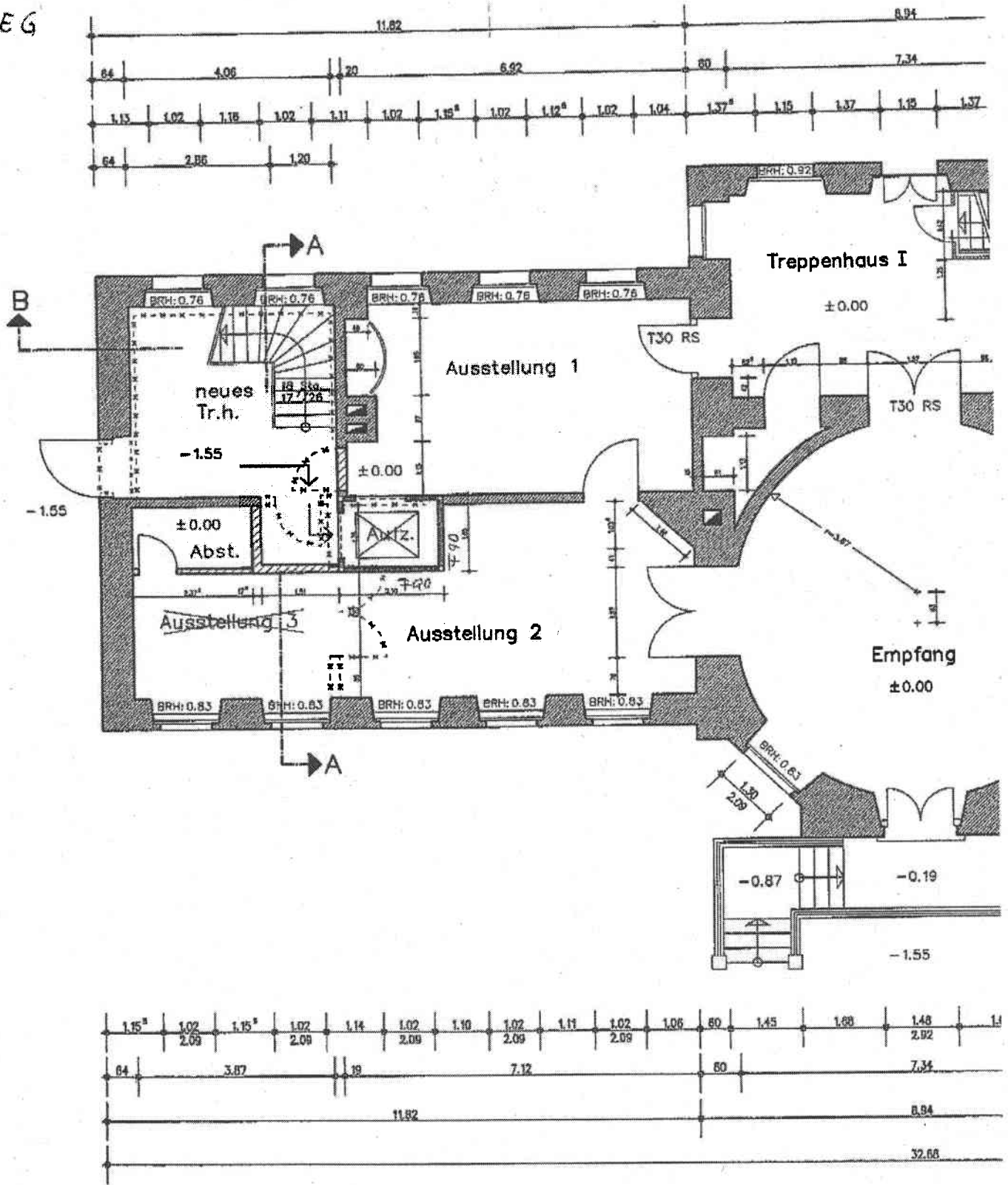

ERD

KG

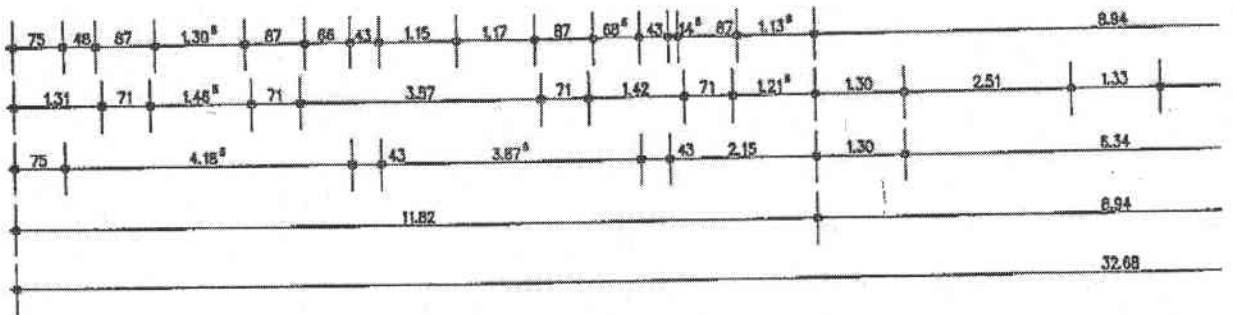
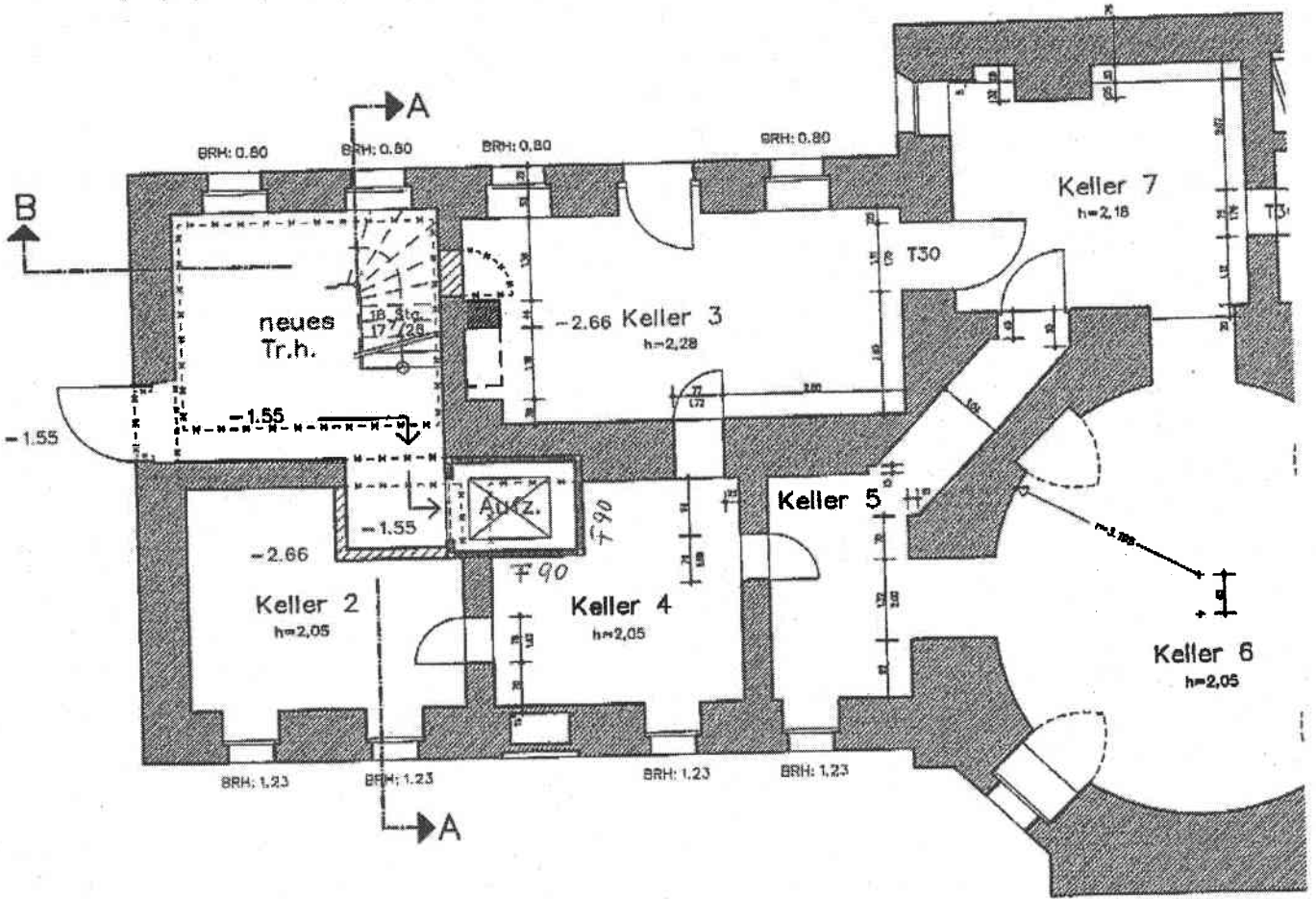
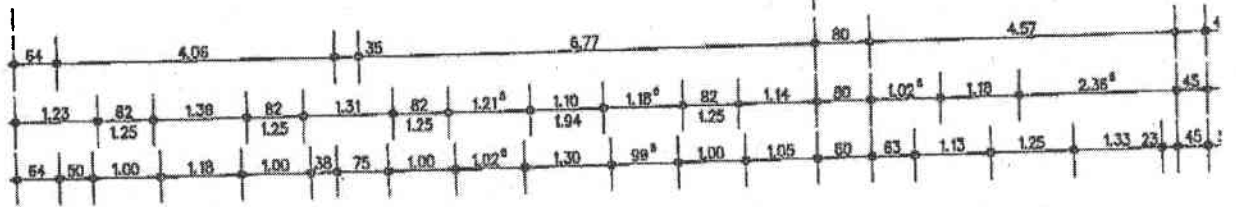

K E L

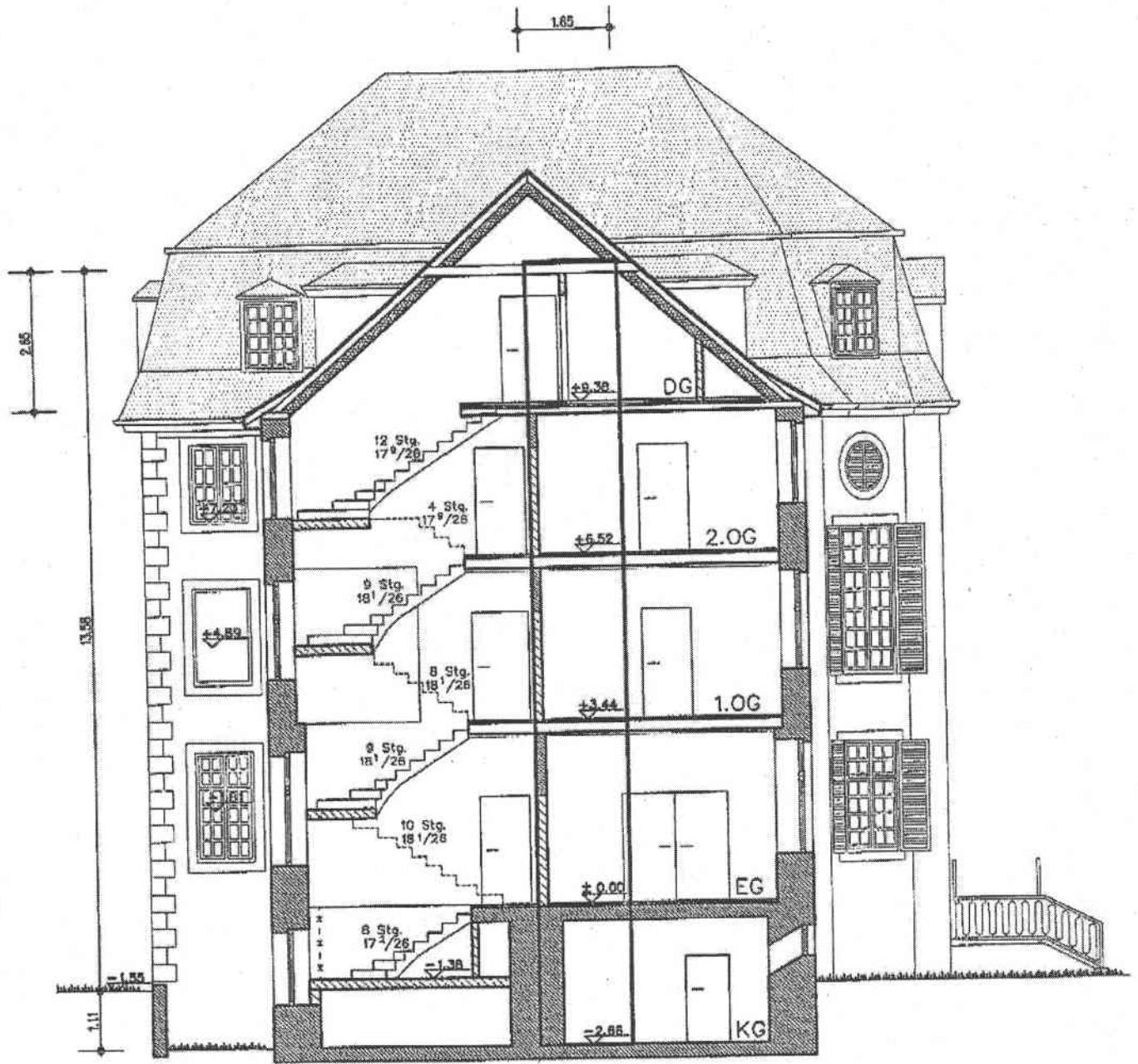

SCHNITT A-A

# PLAN SKIZZE 2

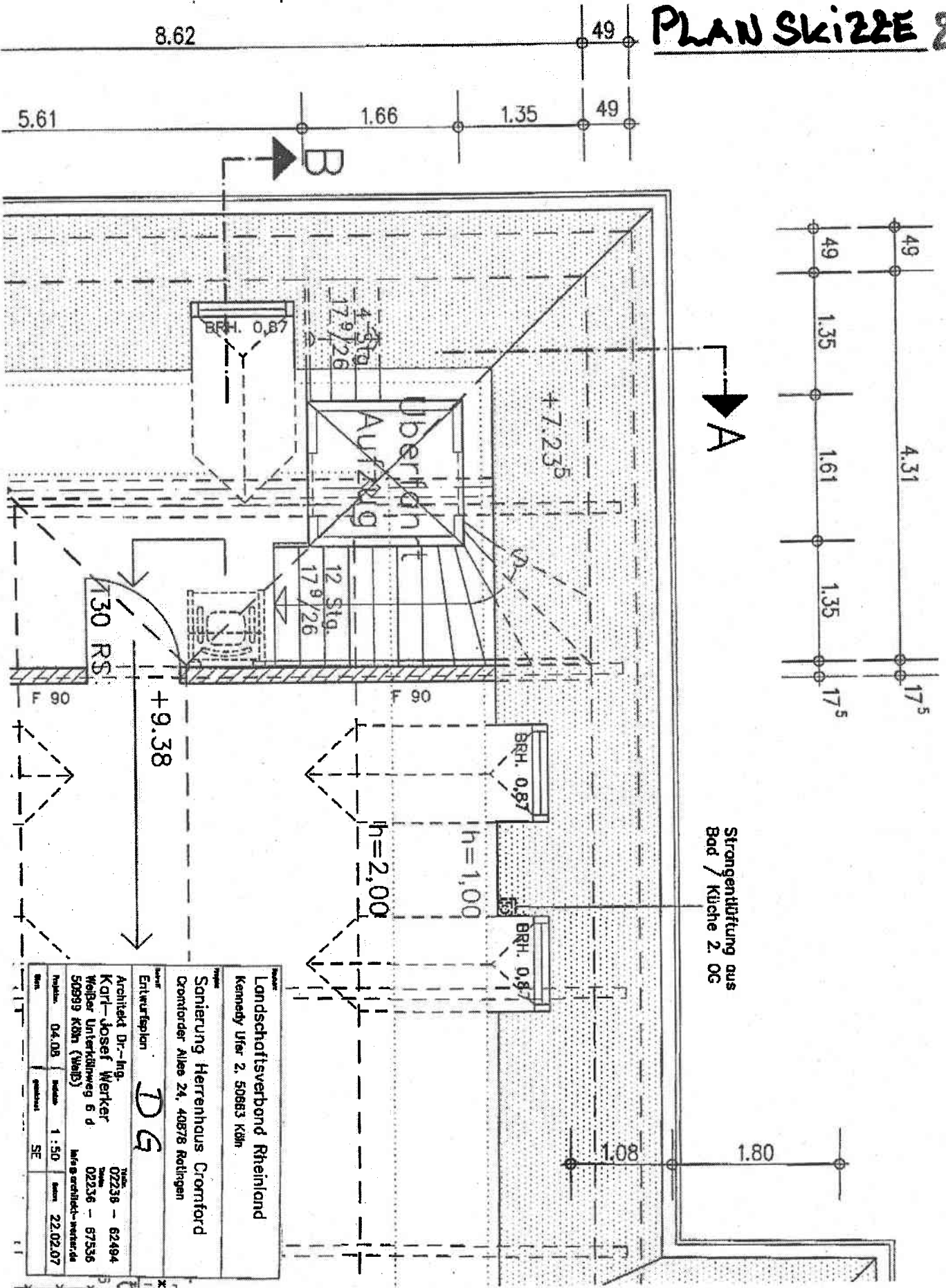

|  |  |
|--|--|
| <b>Projekt</b><br>Landschaftsverband Rheinland<br>Kennedy Ufer 2, 50863 Köln                       |  |
| <b>Objekt</b><br>Sanierung Herrenhaus Cronford<br>Cronford Allee 24, 40878 Ratingen                |  |
| <b>Architekt</b><br>Dr.-Ing.<br>Karl-Josef Werker<br>Wölper Unterklönnweg 6 d<br>50999 Köln (Wald) | <b>Telefon</b><br>02236 - 62494<br><b>Fax</b><br>02236 - 67536<br><b>Info &amp; e-mail</b><br>werker@werker.de |
| <b>Entwurfplan</b><br>DG   | <b>Projekt</b><br>04.08<br><b>Maßstab</b><br>1:50<br><b>Blatt</b><br>SE  |



|   |  |
|---|--|
| <b>Landesarchitektenverband Rheinland</b><br>Kennedy Ufer 2, 50663 Köln                 |  |
| <b>Sanierung Herrenhaus Cronford</b><br>Cronford Allee 24, 40878 Ratingen               |  |
| Entwurfsplan <b>2.05</b>  |  |
| Architekt Dr.-Ing.<br>Karl-Josef Werker<br>Weißer Unterkahnweg 8 d<br>50999 Köln (Weiß) | Telefon: 02236 - 62494<br>Telefax: 02236 - 67536<br>info@architekt-werker.de |
| Projekt: 04.08<br>Status: 1:50<br>Datum: 22.02.07                                       | Zeichner: SE   |

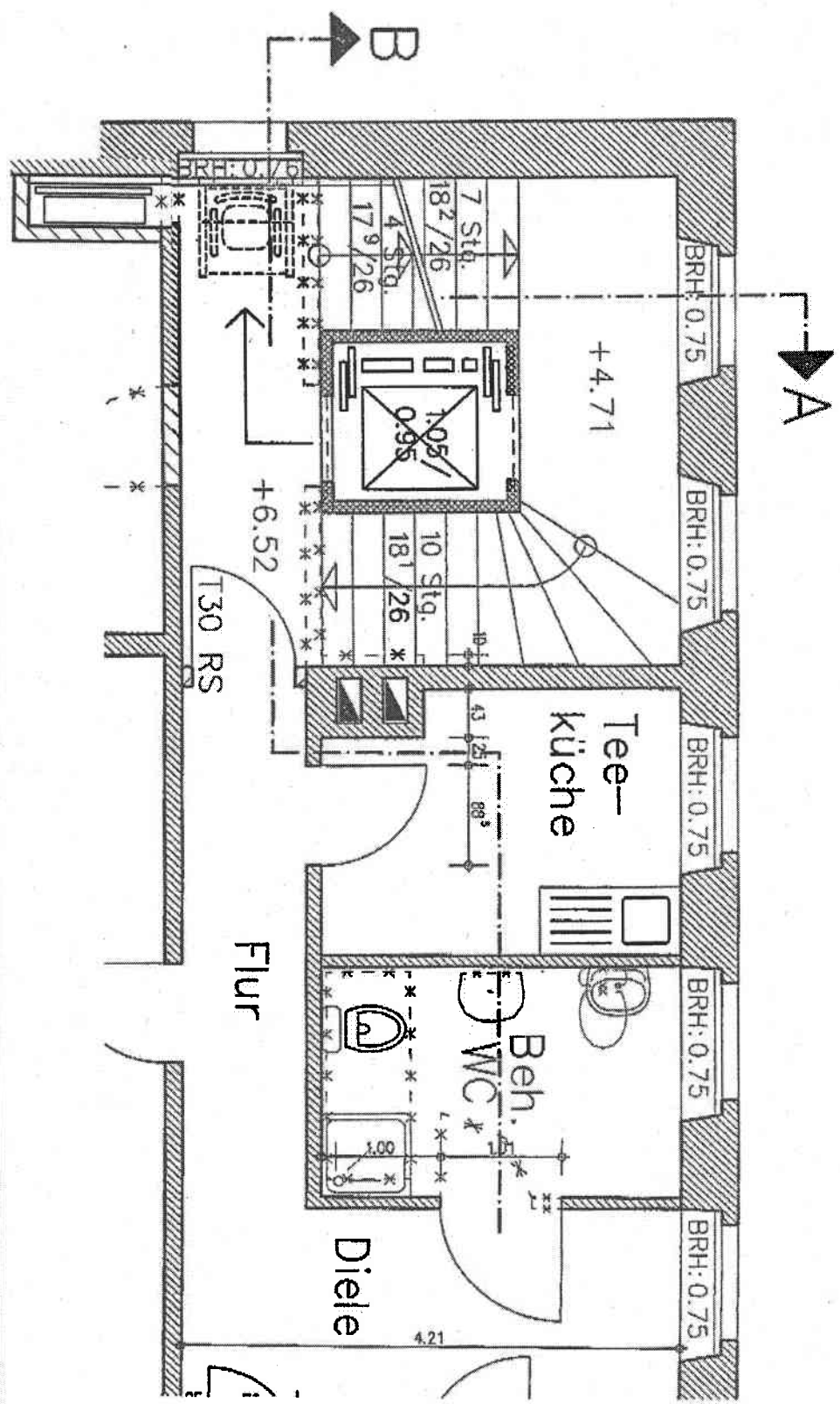
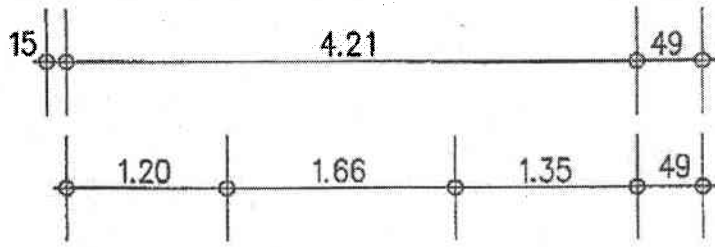
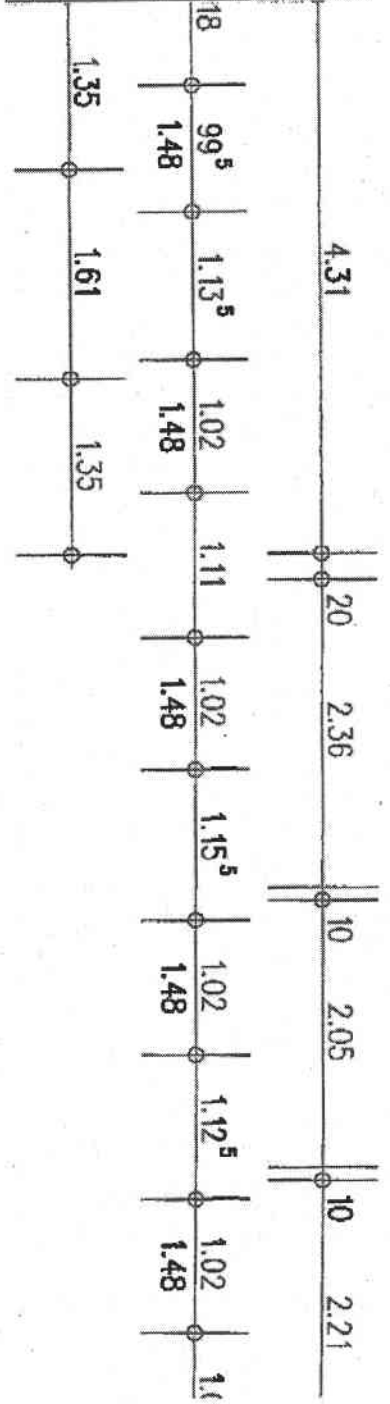

|             |  |  |  |
|-------------|--|--|--|
| Name        |  | Landchaftsverband Rheinland  |  |
| Adresse     |  | Kennedy Ufer 2, 50665 Köln   |  |
| Projekt     |  | Sanierung Herrenhaus Cronford<br>Cronford Allee 24, 40878 Ratingen                     |  |
| Architekt   |  | Architekt Dr.-Ing.<br>Karl-Josef Werker<br>Weißer Unterkehweg 6 d<br>50999 Köln (Weiß) |  |
| Entwurfplan |  | 1.06   |  |
| Projekt-Nr. |  | 04.08  |  |
| Mastab      |  | 1 : 50   |  |
| Datum       |  | 22.02.07   |  |
| SE          |  |  |  |
| Name        |  | 02236 - 62494  |  |
| Projekt-Nr. |  | 02236 - 67538  |  |
| E-Mail      |  | kjo@architekt-werker.de  |  |

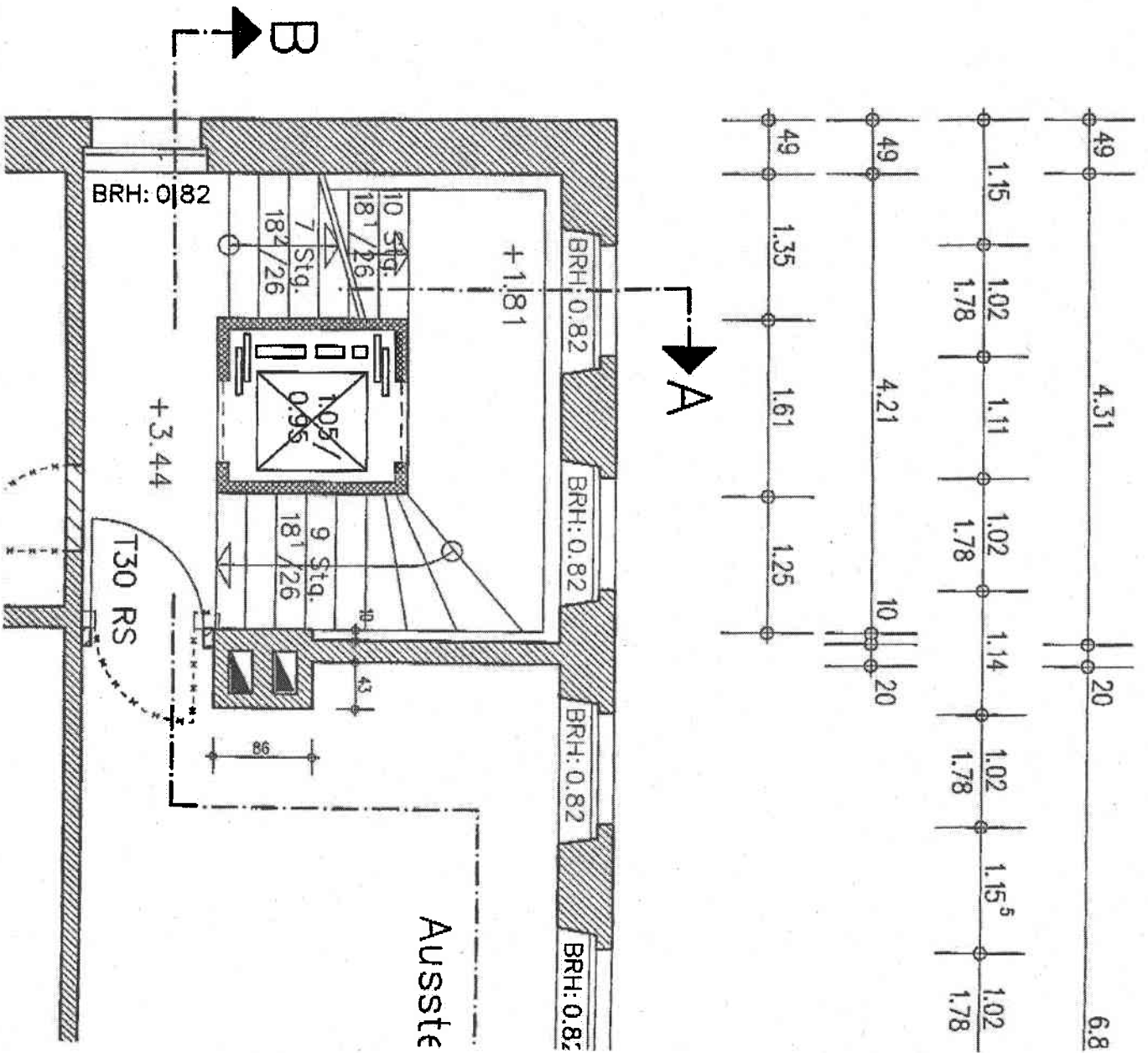
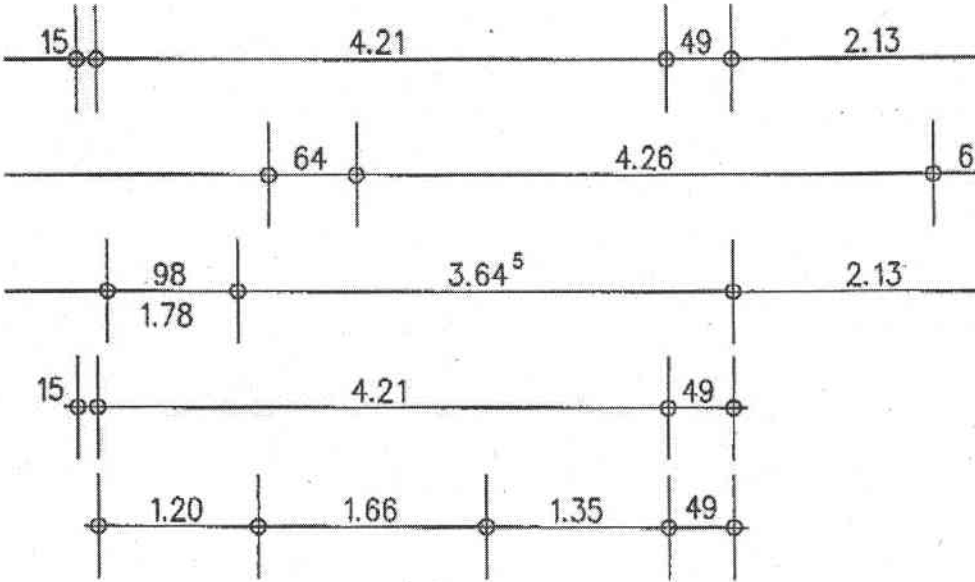

|                 |  |   |  |
|-----------------|--|---|--|
| Projekt         |  | Landschaftsverband Rheinland<br>Kennedy Ufer 2, 50653 Köln                            |  |
| Auftraggeber    |  | Sanierung Herrenhaus Cromford<br>Cromford Allee 24, 40878 Ratingen                    |  |
| Architekt       |  | EG  |  |
| Entwurf/Planung |  | Architekt Dr.-Ing.<br>Karl-Josef Werker<br>Weißer Unterkinweg 6 d<br>50998 Köln (Weß) |  |
| Projekt         |  | 02236 - 62494<br>02236 - 67536<br>alle @ architekt-werker.de                          |  |
| Datum           |  | 22.02.07  |  |
| Zeichner        |  | SE  |  |
| Skala           |  | 1:50  |  |
| Projekt         |  | 04.08   |  |

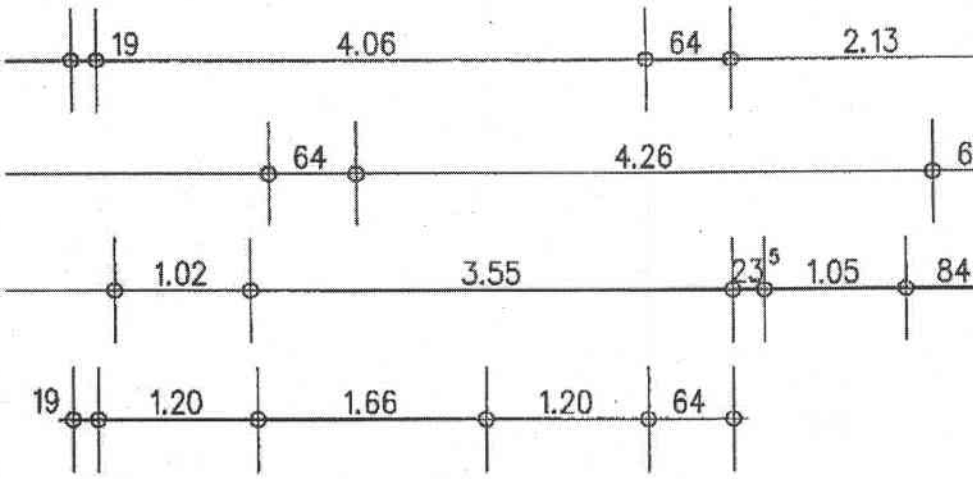

B

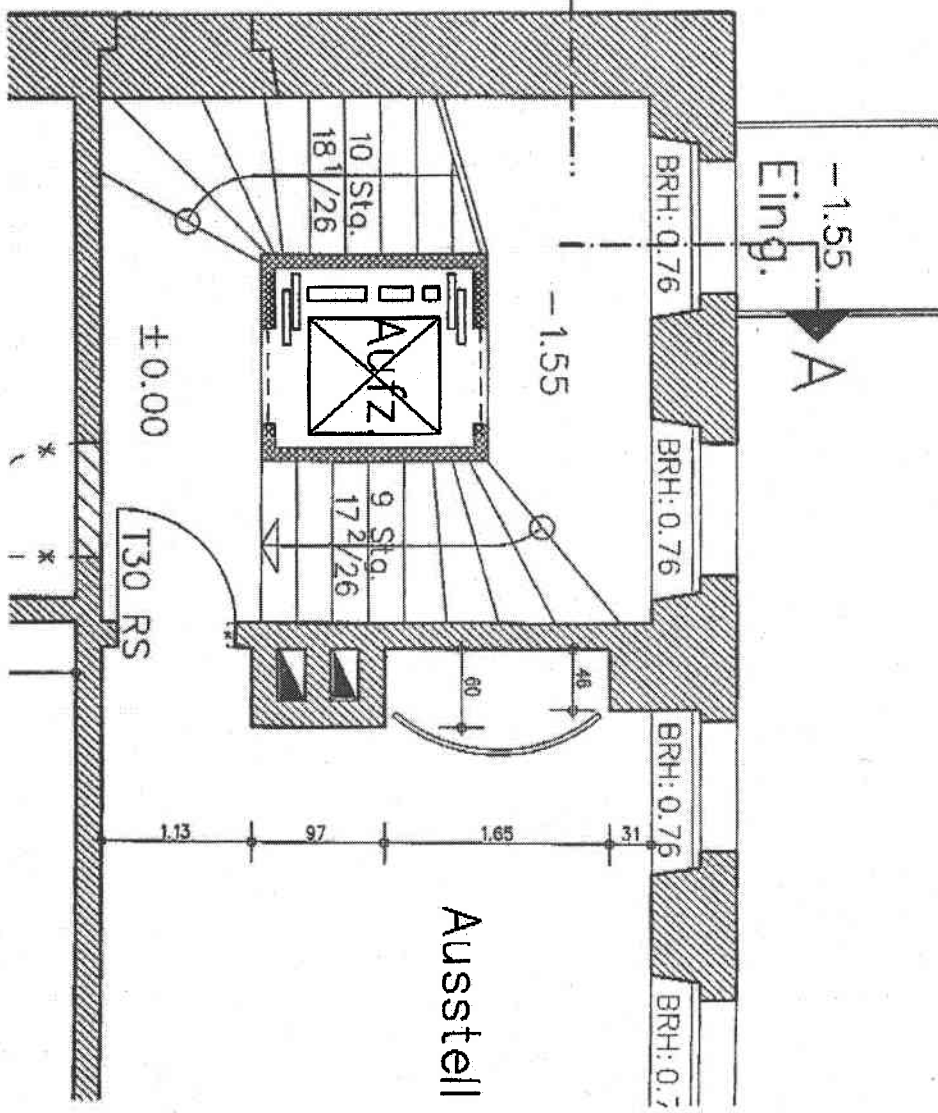
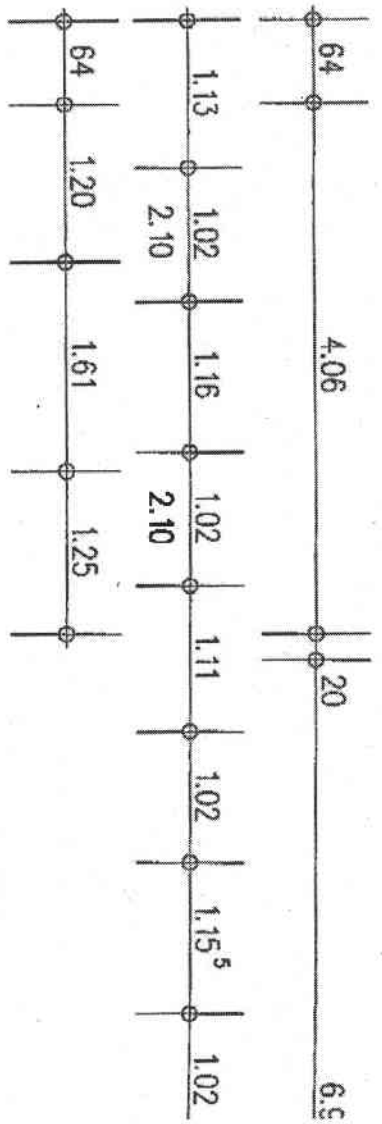

|                                      |  |  |  |
|--------------------------------------|--|--|--|
| Landschaftsverband Rheinland         |  | Kennedy Ufer 2, 50663 Köln                 |  |
| Sanierung Herrenhaus Cromford        |  | Cromford Allee 24, 40878 Ratingen          |  |
| Architekt Dr.-Ing. Karf-Josef Werker |  | Weißer Unterkirchweg 6 d 50899 Köln (Weiß) |  |
| Projekt-Nr. 04.08                    |  | Mastaba 1:50                               |  |
| SE                                   |  | SE   |  |
| Datum 22.02.07                       |  | SE   |  |

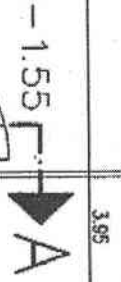
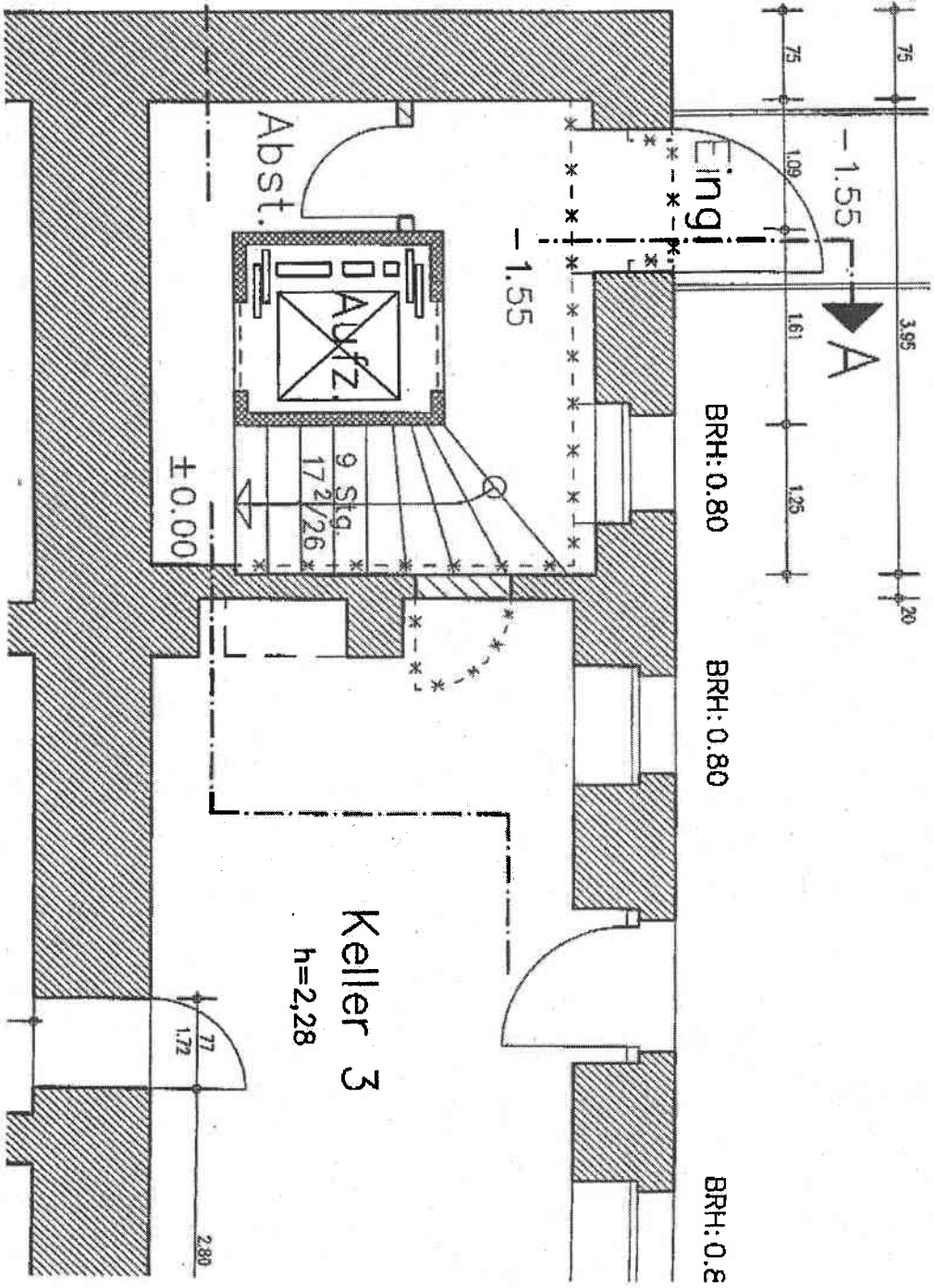
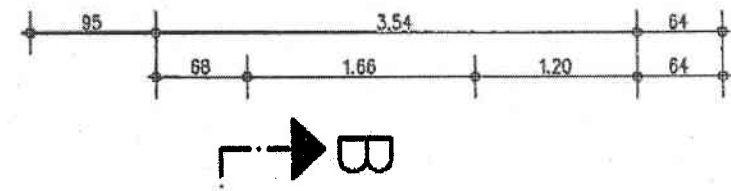
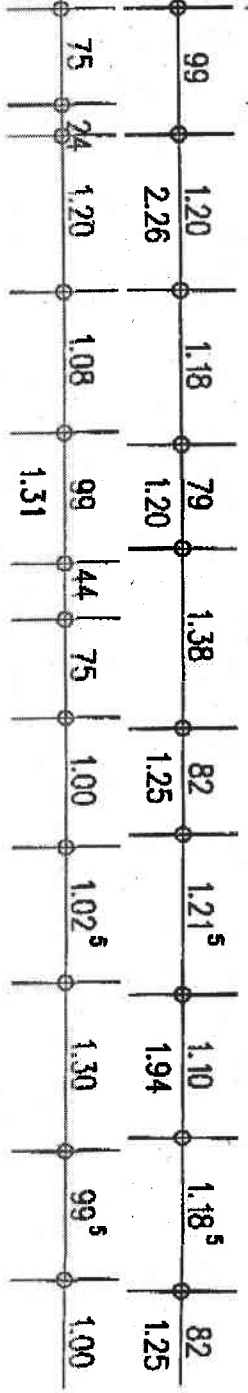

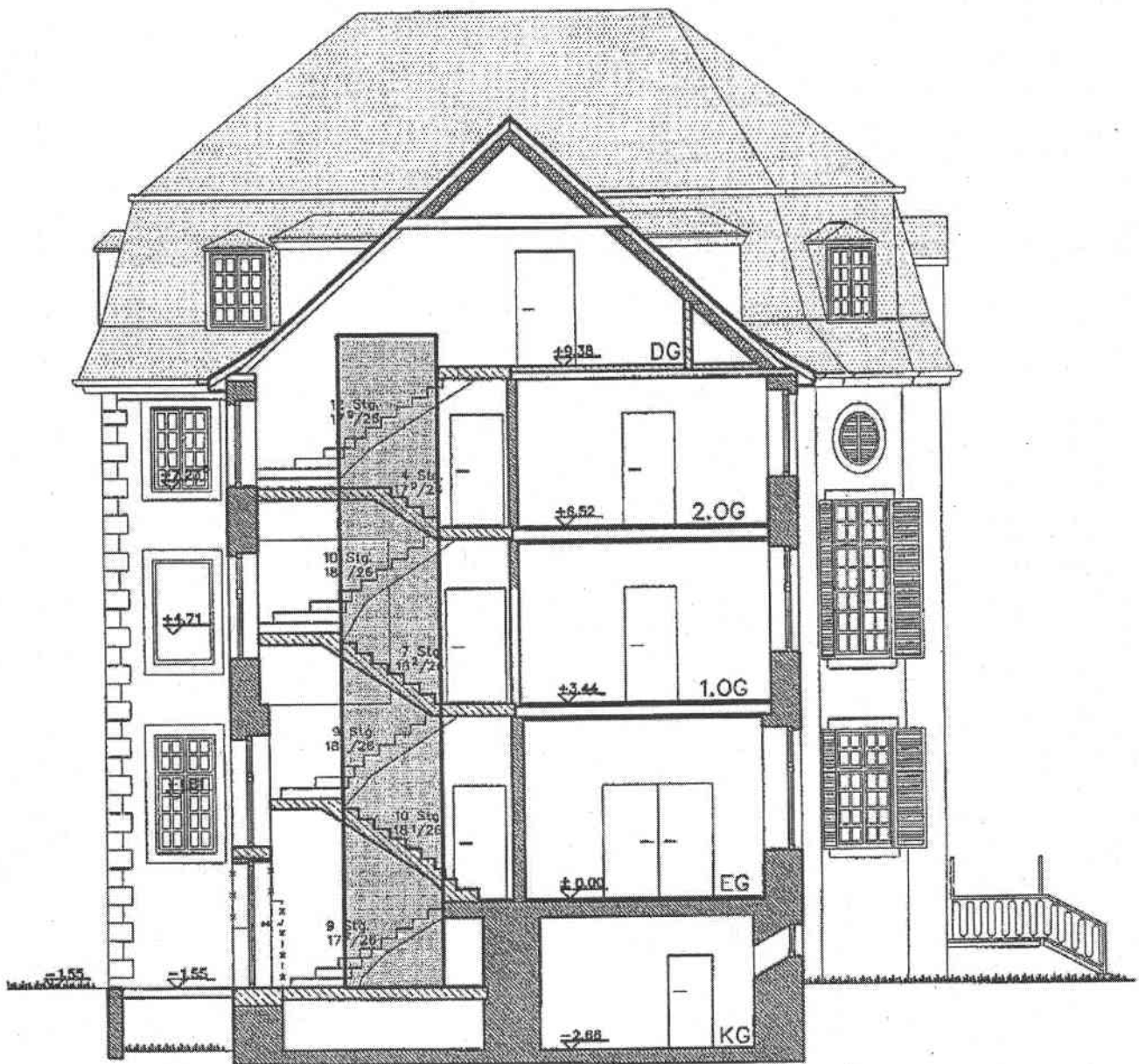

SCHNITT A-A

|   |       |  |                       |
|---|-------|--|-----------------------|
| Landschaftsverband Rheinland<br>Kennedy Ufer 2, 50663 Köln                              |       |  |                       |
| Projekt<br>Sanierung Herrenhaus Cromford<br>Cromforder Allee 24, 40878 Ratingen         |       |  |                       |
| Schnitt<br>Entwurfplan  |       |  |                       |
| Architekt Dr.-Ing.<br>Karl-Josef Werker<br>Weißer Unterkölnweg 8 d<br>50999 Köln (Weiß) |       | Telefon<br>02236 - 62494<br>Telefax<br>02236 - 67536<br>Info@architekt-werker.de |                       |
| Proj.Nr.  | 04.08 | Maßstab  | 1 : 50 Datum 22.02.07 |
| Dat.  |       | gezeichnet   | SE                    |